



**ROW/Road Approach
Application**
City of Bonney Lake-Permit Center

Submitted On:
Aug 15, 2023, 02:57PM PDT



Check which is applicable:	Right of Way
Check which is applicable	Inside City Limits
Description of Work:	Sewer and Water crossing on Veterans Memorial Drive
Est. Initial Pavement Cut (length and width):	
Date of Project:	8/21/23
Job Site Address:	Street Address: 18426 Veterans Memorial Drive East City: Bonney Lake State: WA Zip: 98367
Parcel Number:	
Plat/Development:	
Lot Number:	
Number of Buildings Onsite:	
Property Size:	
Property Owner:	First Name: Dylan Last Name: Huber
Mailing Address:	
Email:	Dylan@spp-mfg.com
Phone Number:	253-313-3952
Is the Applicant someone other than the property owner?	No
Phone Number:	2533133952
Is the Contact someone other than the Applicant?	No
Email	
Phone Number:	
Contractor:	Chavira & Associates
Full Address:	
Phone Number:	
UBI:	604 708 131
Insurance Company:	
Policy Number:	

****Failure to comply with Engineering Permit Conditions may result a "stop work" order and require re-submittal.****

Engineering Permit Conditions:

1. Pre-Construction, Daily Work Notifications, and Final Inspections are required and must be requested using the inspection request line at 253-447-4357.
2. Scope of work under this permit must comply with Civil permit CIV-2023-00514.
3. Vehicles shall not park or drive on sidewalks.
4. Temporary Traffic Control is required, must be approved by City Inspector, and as a minimum must comply with attached plans.
5. Night work ONLY. Lane closure on Veteran's Memorial Drive will only be permitted between the hours of 9pm-6am. Lane Closure time must be pre-approved and coordinated with the City Inspector.

Signature Data

First Name: Dylan

Last Name: Huber

Email Address: Dylan@spp-mfg.com

A handwritten signature in black ink that reads "Dylan Huber". The signature is written in a cursive, flowing style.

Signed at: August 15, 2023 2:57pm America/Los_Angeles

Check One:

Owner

NIGHT WORK ONLY.
 See permit conditions.



STATEWIDE SAFETY SYSTEM
 720-343-2335

AFSA AMERICAN FLAGGER SAFETY SERVICES ASSOCIATION
 703-234-7500

LEGEND

▲ Cone

▲ Portable Sign Stand

Traffic Control Plan # 1

Flagging

**** ALL DEVICES SHALL CONFORM TO CURRENT MUTCD ****
 Plan only valid under certification if work is performed by preparing contractor

Speed	Margin	Shifting	Shoulder	Buffer	LMPH	TAPER	SPACE	SPACE
25	30	50	75	100	65	40	130	45'
35	40	60	90	120	75	50	150	45'
45	50	75	105	135	85	60	170	45'
55	60	90	120	150	95	70	190	45'
65	70	105	135	165	110	80	210	45'
75	80	120	150	180	125	90	230	45'
85	90	135	165	200	140	100	250	45'
95	100	150	180	210	155	110	270	45'
105	110	165	195	225	170	120	290	45'

NOT DRAWN TO SCALE

Job Summary:
 POUJBI MSFT BLDG 41
 Location: S15071 NE 31st Street
 Redmond, WA

For: Barnhardt Crane
 Name: Wade Bates
 Date: June 19, 2023
 Drawn By: Jacob Hare
 WTSA Cert#: 4163022



AWP Safety
 4244 Mount Pleasant Street NW
 North Canton, OH 44720
 800-343-2650
 330-677-7405
www.awpsafety.com

Project:
 Comments:

All signs & devices shall be placed in accordance with the latest provisions of Washington State Department of Transportation (WSDOT) Division of Highways Standard Drawings Manual, with respect to any applicable provisions from the City of Bonney Lake.

Access to residential and commercial driveways to be maintained at all times.
 Flaggers shall be trained in safe temporary traffic control practices.
 Flaggers shall remain in constant communications, via two-way radio, at all times.

Date: 8/14/2023
Author:
Reviewer: M. Winarski
Notes:

- Sign spacing may be adjusted to fit field conditions.
- Buffer space may be eliminated or modified to fit field conditions.
- Roads with no posted speed limit have been designed for 30 mph.
- Road Work Ahead signs shall be placed on all cross streets intersecting within the advance signing. The signs should be placed a minimum of 100 feet in advance of the intersection.



PLANS ARE
 NOT TO SCALE

NIGHT WORK ONLY.
See permit conditions.

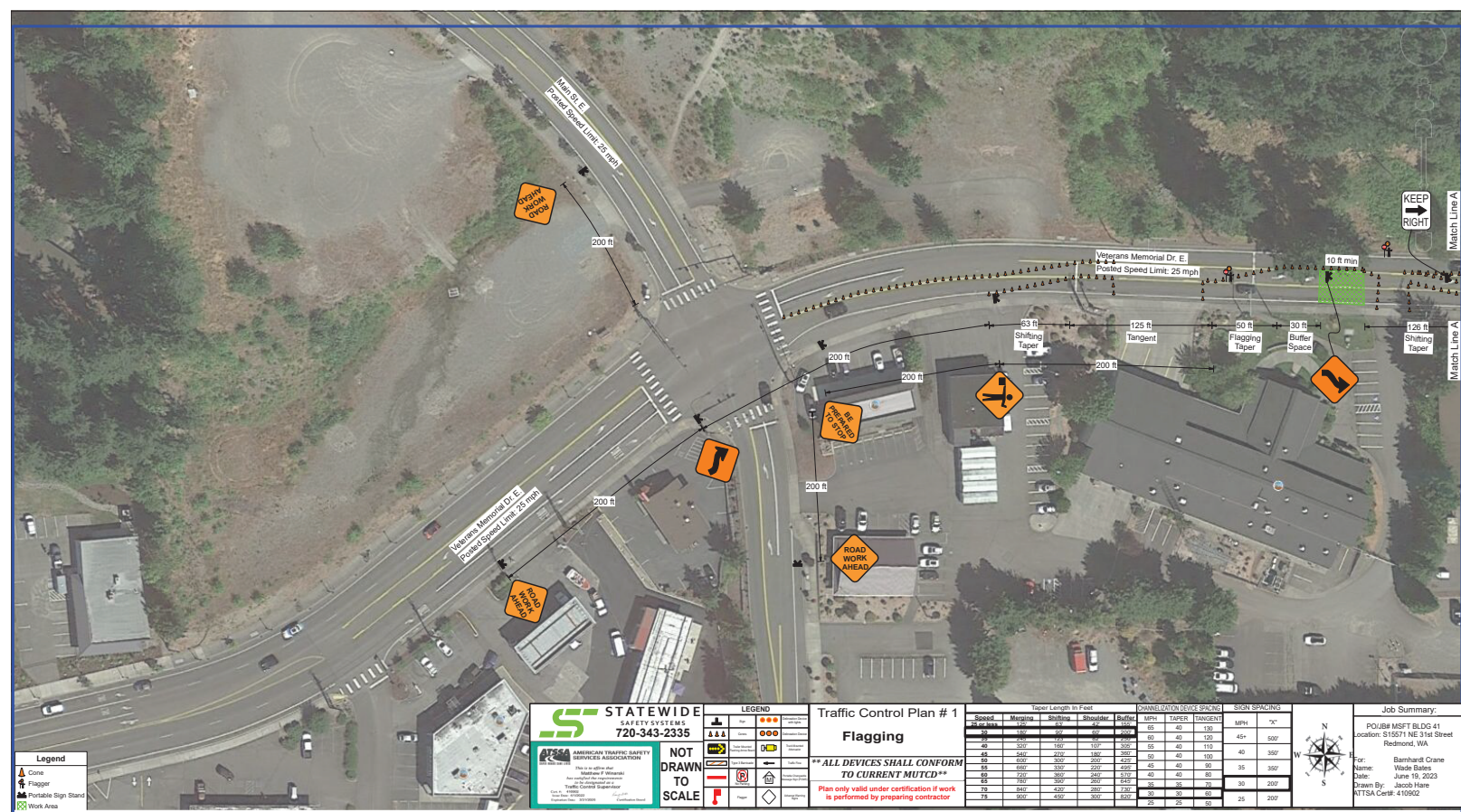

Legend
Cone
Flagger
Portable Sign Stand
Work Area

STATEWIDE SAFETY SYSTEMS
720-343-2335

AMERICAN WORKING SAFETY SERVICES ASSOCIATION
Member P. Winarski
Traffic Control Specialist

NOT DRAWN TO SCALE

LEGEND

Traffic Control Plan # 1
Flagging

**** ALL DEVICES SHALL CONFORM TO CURRENT MUTCD ****
Plan only valid under certification if work is performed by preparing contractor

Taper Length in Feet				CHANNELIZATION DEVICE SPACING			SIGN SPACING	
Speed	Shifting	Shifting	Buffer	MPH	TAPER (FOOT)	MPH	FEET	
25	150	150	75	25	300	45	500	
35	225	225	112	35	450	60	750	
45	300	300	150	45	600	75	1000	
55	375	375	187	55	750	90	1300	
65	450	450	225	65	900	105	1600	
75	525	525	262	75	1050	120	1900	
85	600	600	300	85	1200	135	2200	
95	675	675	337	95	1350	150	2500	
105	750	750	375	105	1500	165	2800	
115	825	825	412	115	1650	180	3100	
125	900	900	450	125	1800	195	3400	
135	975	975	487	135	1950	210	3700	
145	1050	1050	525	145	2100	225	4000	
155	1125	1125	562	155	2250	240	4300	
165	1200	1200	600	165	2400	255	4600	
175	1275	1275	637	175	2550	270	4900	
185	1350	1350	675	185	2700	285	5200	
195	1425	1425	712	195	2850	300	5500	
205	1500	1500	750	205	3000	315	5800	
215	1575	1575	787	215	3150	330	6100	
225	1650	1650	825	225	3300	345	6400	
235	1725	1725	862	235	3450	360	6700	
245	1800	1800	900	245	3600	375	7000	
255	1875	1875	937	255	3750	390	7300	
265	1950	1950	975	265	3900	405	7600	
275	2025	2025	1012	275	4050	420	7900	
285	2100	2100	1050	285	4200	435	8200	
295	2175	2175	1087	295	4350	450	8500	
305	2250	2250	1125	305	4500	465	8800	
315	2325	2325	1162	315	4650	480	9100	
325	2400	2400	1200	325	4800	495	9400	
335	2475	2475	1237	335	4950	510	9700	
345	2550	2550	1275	345	5100	525	10000	

AWP Safety
4244 Mount Pleasant Street NW
North Canton, OH 44720
800-343-2650
330-677-7405
www.awpsafety.com

Project:
Comments:

All signs & devices shall be placed in accordance with the latest provisions of Washington State Department of Transportation (WSDOT) Division of Highways Standard Drawings Manual, with respect to any applicable provisions from the City of Bonney Lake.

Access to residential and commercial driveways to be maintained at all times.
Flaggers shall be trained in safe temporary traffic control practices.
Flaggers shall remain in constant communications, via two-way radio, at all times.

Date: 8/14/2023
Author:
Reviewer: M. Winarski
Notes:

- Sign spacing may be adjusted to fit field conditions.
- Buffer space modified to fit field conditions.
- Roads with no posted speed limit have been designed for 30 mph.
- Road Work Ahead signs shall be placed on all cross streets intersecting within the advance signing. The signs should be placed a minimum of 100 feet in advance of the intersection.

Job Summary:
POUBA MSFT BLDG 41
Location: S15071 NE 31st Street
Redmond, WA

For: Barnhardt Crane
Name: Wade Bales
Date: June 19, 2023
Drawn By: Jacob Hare
UTS&A Certif: 4103022

PLANS ARE NOT TO SCALE